

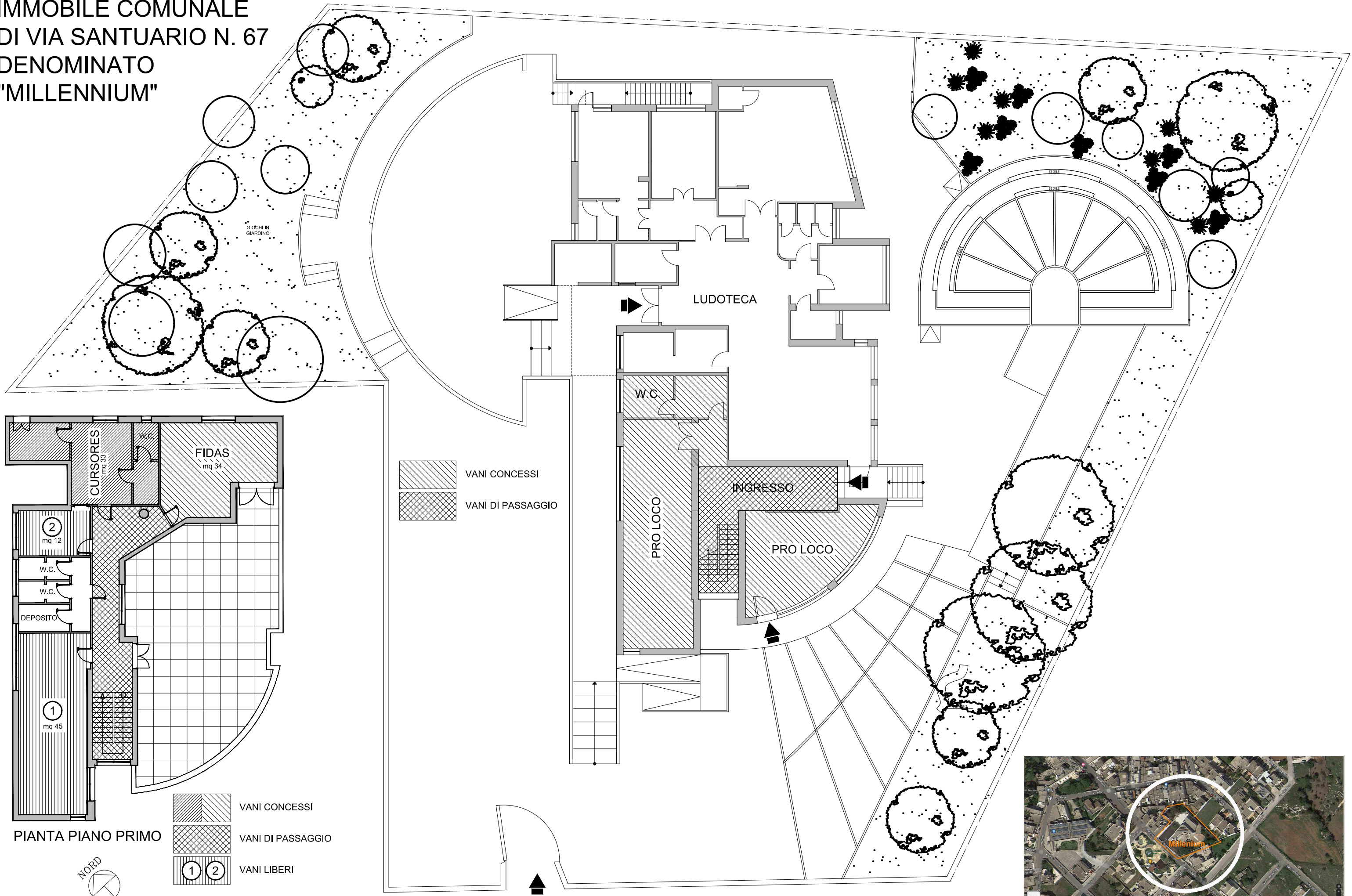



IMMOBILE COMUNALE
 DI VIA SANTUARIO N. 67
 DENOMINATO
 "MILLENNIUM"

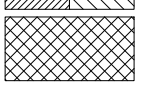

 VANI CONCESSI
 VANI DI PASSAGGIO

 VANI CONCESSI
 VANI DI PASSAGGIO
  VANI LIBERI

PIANTA PIANO PRIMO



0 2,5 5 7,5 10 metri

VIA SANTUARIO N° 67

PIANTA PIANO TERRA

